



## Case Report

ISSN 0975-248X

## Cancer Lung: Cure/Long Term Control Following Polyherbal Interventions- A Case Report

P. Verma<sup>+</sup>, B. R. Pandey<sup>\*</sup>, M. Bhalla, P. Raghuvanshi

*International Institute of Herbal Medicine (IIHM), Gomtinagar, Lucknow, Uttar Pradesh, India*

### ABSTRACT

At present, there is no specific treatment aimed at cure of human lung cancer, a kind of most lethal cancers. Modern allopathy provides only temporary relief of symptoms or severity when used in the form of medicines, radiotherapy or chemotherapy at the cost of moderate to severe side-effects while long term survival or complete cures are anecdotal. It is also well known that surgical interventions, chemo and radiotherapies have failed consistently to cure many varieties of cancers. This hopeless situation demands for newer kind of therapeutic interventions which may not be the conventional modes of therapy. Alternative/complementary medicine from plant sources becomes well worth trying for these cancers as these medicines are quite safe and their effectiveness is worth investigating. We hereby present a case of lung cancer of subtype adenocarcinoma where the patient was certain to die even if the patient could afford conventional allopathic treatment.

### Case Summary

A 70 year old male patient of lung cancer of subtype adenocarcinoma diagnosed mainly by radiological examination attended the clinic of International Institute of Herbal Medicine (IIHM). He was refused allopathic treatment because of his poor health condition, low weight (40 kg), old age (70 years) and was not considered fit either for radio or chemotherapy. The herbal treatment with polyherbal combination consisting of medicinal herbs namely Ashwagandha (*Withania somnifera*), Immunity: combination of Vana Tulsi (*Ocimum gratissimum*) + Krishna Tulsi (*Ocimum sanctum*) + Katuki (*Picrorrhiza kurroa*) was used as main agent for treating the lung cancer, while Breath Free: combination of Pushkarmool (*Inula racemosa*) + Krishna Tulsi (*Ocimum sanctum*) + Vibhatki + Pippali was used for symptomatic relief. These were continued for a period of two years. For other health benefits some common medicines like vitamins e.g. cobadex (forte)<sup>TM</sup> capsule, Folic acid<sup>TM</sup> (5mg). Tablet were used once daily along with RB<sup>TM</sup> Tone Tonic half teaspoonful (1/2 tsf – Iron support) twice daily. The treatment with combination of the above medicinal herbs produced not only beneficial effects but cured the patient after a period of two years as judged by marked improvement of his clinical condition and repeat radiological profile.

**Keywords:** Lung Cancer, polyherbal therapy, cure, *Withania somnifera*, *Ocimum gratissimum*, *Ocimum sanctum*, *Picrorrhiza kurroa*, *Inula racemosa*, *Terminalia belerica*, *Piper longum*.

### INTRODUCTION

Mortality from Lung Cancer has been identified as a major cause of cancer deaths worldwide as the total number of cases and resulting deaths is increasing globally. Lung cancer occurs due to uncontrolled growth of malignant cells in one or both lungs and tracheo-bronchial tree. Most common symptoms of lung cancer are shortness of breath,

coughing (including coughing up blood), and weight loss.<sup>[1]</sup>

At present, there is no specific treatment for the cure of patient suffering from lung cancer. Although, some allopathic medicines, radiotherapy, chemotherapy, provide instant relief but it comes along with some mild to severe side-effects. Besides, allopathic medicine does not provide permanent cure as it does not work on the root cause of the disease but on the effects produced by the disease. The underlying mechanism leading up to cancer are still unknown and cancer remains a mystery disease. Some oncologists themselves claim that cancer is not a disease, the anaerobic cell growths are meant to absorb the toxins which kill the by and radiotherapy we destroy the protective mechanism and metastasis from one organ to other organ is common. Here,

**\*Corresponding author: Dr. B. R. Pandey,**  
Professor, International Institute of Herbal Medicine (IIHM)  
2/301, Vijay Khand-II, Gomtinagar, Lucknow, Uttar Pradesh,  
India; Tel.: +91-522-2300780, 91-522-2395552;  
E-mail: [iihmlko@gmail.com](mailto:iihmlko@gmail.com), [drbrpandey@gmail.com](mailto:drbrpandey@gmail.com)  
+Registered for Ph.D. Degree at Singhania University,  
Pacheri Bari, Jhunjhunu-333515, Rajasthan, India

Andreas Moritz, 2008 in his book "CANCER IS NOT A DISEASE" has quoted experienced oncologist Professor, Dr. Jones who says "My studies have proven conclusively that cancer patient who refuse chemotherapy and radiation actually live up to four times longer than treated cases, including untreated breast cancer cases".<sup>[2]</sup>

In this case it was thought prudent to opt for an herbal therapy which can provide safe and secure form of treatment with minimal/least or no side effects.

### Case Report

Clinical studies are conducted in the treatment of various types of cancer including lung cancer, usually 3<sup>rd</sup> and 4<sup>th</sup> stage of cancer cases reporting at the International Institute of Herbal Medicine (IIHM) clinic for treatment. The patients are those who have been refused treatment due to advance stage of disease or who have not responded to surgery, chemotherapy and radiotherapy. One such case (a 70 year old male patient) of lung cancer of subtype adenocarcinoma which was refused treatment by allopathic oncologists reported at our clinic, on the advice from an oncologist. The 70 year old patient suffering from lung cancer of subtype adenocarcinoma as diagnosed by radiological chest X-ray and CT-scan examination was enrolled for treatment at our clinic on 05.07.2007. The treatment with the combination of Ashwagandha (*Withania somnifera*), two capsules (each capsule containing 400 mg) twice daily within meals, Immunity (275 mg) : combination of Vana Tulsi (*Ocimum gratissimum*, 55mg) + Krishna Tulsi (*Ocimum sanctum*, 55mg) + Katuki (*Picrorrhiza kurroa*, 165mg) twice daily within meals, was used as main agent for treating the lung cancer while, Breath Free (325mg): combination of Pushkarmool (*Inula racemosa*) + Krishna Tulsi (*Ocimum sanctum*, 30mg) + Vibhatki, 30mg + Pippali, 15mg one capsule twice daily within meals, was used for symptomatic relief. These were continued for a period of two years. For other health benefits some common medicines like vitamins, cobadex (forte)<sup>TM</sup> capsule and Folic acid<sup>TM</sup> (5mg) tablet were used ones daily along with RB Tone<sup>TM</sup> Tonic half teaspoonful (1/2 tsf) an iron support twice daily. The clinical studies at International Institute of Herbal Medicine (IIHM), Lucknow were carried out under the supervision of a duly formed Ethical Committee of the Institute. A regular follow-up about the condition of the disease and health status of the patient was carried out at the end of each month. The treatment with the combination of above medicinal herbs produced not only beneficial effects but also cured the patient after a period of two years. The patient reported at the clinic of IIHM after three years and gave his statement about his health condition. Patient's statement regarding improvement in health was also presented in the research paper.

### Radiological examination

- a) CT- scan (Computerised Axial Tomography Scan) report (Fig. 2) revealed helical axial scans of thorax obtained with bolus I.V. contrast administration, Mediastinum: Trachea was in midline and showed normal bifurcation, Great vessels of mediastinum were normal, No mediastinal lymphadenopathy was seen. Hilum: No hilar lymphadenopathy was observed. Multiple nodular lesions of varying sizes were seen scattered in both lungs predominantly in mid and lower lobes, an oval shaped pleural based soft tissue density mass with heterogeneous contrast uptake and necrotic areas were seen in posterior pleural recess on left,

Lesion measured approx 6.6×3.1 cms, Minimal pleural reaction was also noted on left, right pleural spaces was clear, Degenerative changes were seen in dorsal spine. CT revealed multiple nodular lesions of varying sizes in both lungs with heterogeneously enhancing mass in left posterior recess: Diagnosis - CA Lung with secondaries, secondaries from thoracic primary. Cancer marker revealed prostatic specific antigen (PSA): 2.11ng/ml.

- b) X-ray report (pre treatment) on 29.06.2007: Fig. 1. Chest radiograph clearly showed a large cell lymphoma proliferation before the onset of herbal therapy.
- c) X-ray report (post treatment) on 16.07.2009: Fig. 3. The chest X-ray report of the patient taken after two years of continuous treatment of our herbal combination clearly reflected the prevention of cancer cells proliferation in the left lung.

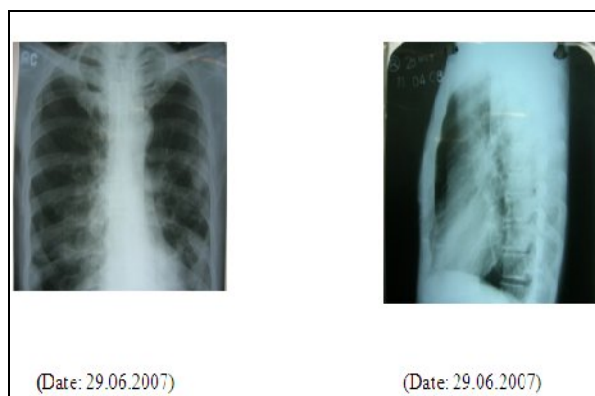

Fig. 1: Chest radiograph showing a large cell lymphoma proliferation before the herbal treatment (Date: 29.06. 2007)

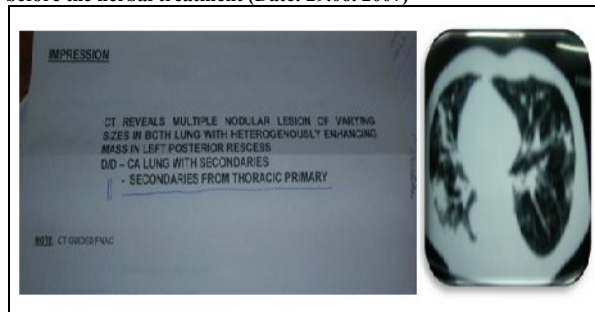

Fig. 2: CT scan showing more sensitive than standard chest radiography for the detection of multiple nodular lesion of varying sizes in both lung with heterogeneously (Date: 02.07. 2007)



Fig. 3: Showing the chest radiograph after continuous Herbal Treatment of 2 Years (Date: 16.07. 2009)

[illegible]

Our polyherbal combination consisted of the medicinally active organic herbs viz. Ashwagandha, Tulsi, Katuki, Pushkarmool, Vibhitaki. *Withania somnifera* (Ashwagandha) and *Ocimum sanctum* (Tulsi), which act as anticancer agents. They are proven to be effective in experimental cancers *in vivo* as well as *in vitro*. *Withania somnifera* (Ashwagandha) has been found effective on Chinese Hamster Ovary (CHO) cells carcinoma. [3] It has also been shown to possess tumor preventing activity against urethane induced lung adenomas in adult male albino mice. [4] Tulsi has been found to decrease the incidence of benzo (a) pyrene- induced neoplasia (squamous cell carcinoma in stomach of mice and 3- methylldimethylaminobenzene induced hepatomas in rats. [5] The ethanolic Tulsi leaves extract has been found to produce significant reduction in values of tumor incidence (papliomas) in the skin of albino mice. [6-7] Tulsi leaves have also been shown to induce carcinogen detoxifying enzyme glutathione-S- transferase in Swiss mice. [8] Further, it has been found effective to prevent lung carcinoma in experimental animal model. [9] Tulsi extract have also been found to give a higher stem cell survival rate with radiotherapy suggesting likely good results with human clinical use. [10] Other herbs in herbal combination have been used to improve the associated clinical conditions like bronchospasm, cough etc. We are conducting clinical studies under the supervision of Ethical Committee of IIHM to evaluate the efficacy of large number of medicinal herbs in cancer patients and beneficial results have been observed. A 70 years old patient was suffering from lung cancer of subtype adenocarcinoma as diagnosed mainly by radiological examinations and due to his poor health condition, low body weight, oncologists refused a biopsy as well as treatment with chemotherapy or radiotherapy. Ultimately, the patient approached us for the treatment on his own willingness. We

This study suggests and confirms use of above herbal medicines in the treatment of Lung cancer as a sole therapy. The combined effect of many medicinal herbs present in our above herbal therapy and beneficial actions of hundreds of bioactive molecules present in these medicinal herbs may presumably be able to fight in preventing onset or delay the progression of lung carcinogenesis. Thus, this herbal therapy appears to be a boon for lung cancer patients. However, further clinical studies on more number of patients will strengthen our contentions of its usefulness in lung cancer patients.

Authors are grateful to Dr. A. K. Verma, M.S. Professor, Department of Endocrine Surgery, SGPGIMS, Lucknow-226 014 (U. P.), INDIA, for his help in preparing the manuscript.

1. Minna JD, Schiller JH. Harrison's Principles of Internal Medicine. Edn 17, McGraw-Hill, 2008, pp. 551-562.
2. Moritz A. Cancer is not a disease. Edn 2, USA: Ener-Chi Wellness Press, 2008, pp. 21-23.
3. Sumanran VN, Boddul S, Madhuri D. Differential growth inhibitory effect of *Withania somnifera* root on CHO cells. *Phytother Res.* 2007; 21: 1-4.
4. Singh N, Singh SP, Nath R, Singh DR, Gupta ML, Kohli RP, Bhargava KP. Prevention of urethane induced Lung adenomas by *Withania somnifera* (L) Dunal in albino mice. *Int. J. of Crude Research.* 1986; 24(2): 90-100.
5. Aruna K, Shivramkrishnan VM. Anticarcinogenic effects of some Indian plant products. *Food Chem Toxicol.* 1992; 30(11): 953-956.
6. Prashar R, Kumar A, Banerjee S, Rao AR. Chemoprotective action by an extract from *Ocimum sanctum* on mouse skin papillomagenesis and its enhancement of skin glutathione S-transferase activity and acid soluble sulfhydryl level. *Anticancer Drugs.* 1994; 5(5): 567-572.
7. Karthikeyan K, Ravichandran P, Govindasamy S. Chemopreventive effect of *Ocimum sanctum* on DMBA-induced hamster buccal pouch carcinogenesis. *Oral Oncol.* 1999; 35(1): 112-119.
8. Aruna K, Shivramkrishnan VM. Plant products as protective agents against cancer. *Ind J Exp Biol.* 1990; 28(11): 1008-1011.
9. Magesh V, Lee JC, Ahn KS, Lee HJ, Lee EO, Shim BS, Jng HJ, Kim JS, Kim DK, Choi SH, Ahn KS, Kim SH. *Ocimum sanctum* induces apoptosis in A 549 lung cancer cells and suppresses the *in vivo* growth of Lewis lung carcinoma cells. *Phytother Res.* 2009; 23(10): 1385-91.
10. Ganasoundari A, Zare SM, Devi PU. Modification of Bone Marrow radio sensitivity by medicinal plant extracts. *Brit J Radiol* 1997; 70(834): 599-602.
11. Singh N, Gilca M. Herbal Medicine – Science embraces tradition – a new insight into the ancient Ayurveda. Edn 1, Lambert Academic Publishing (Germany). 2010, pp. 115-116.